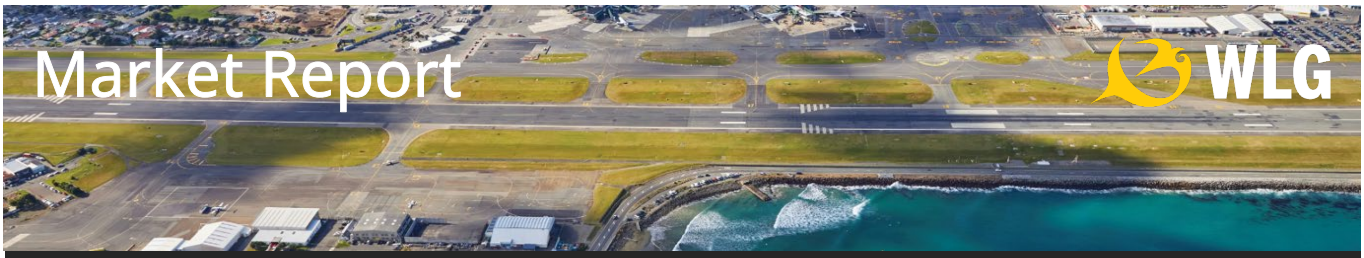

December 2025	Current month Dec '25	Previous year's month Dec '24	% Change (month)	Rolling 12 month Dec '25	Previous 12 month Dec '24	% Change in rolling total
Passenger Movements						
International Passengers	80,926	77,691	4.2%	822,198	792,903	3.7%
Domestic Passengers	352,877	387,117	-8.8%	4,304,515	4,605,359	-6.5%
Total Passenger Movements	**433,803**	**464,808**	**-6.7%**	**5,126,713**	**5,398,262**	**-5.0%**
Aircraft Movements						
International	521	506	3.0%	5,606	5,553	1.0%
Domestic	5,368	5,692	-5.7%	64,330	67,134	-4.2%
Total Aircraft Movements	**5,889**	**6,198**	**-5.0%**	**69,936**	**72,687**	**-3.8%**
Capacity						
International Seat Capacity	93,688	89,563	4.6%	985,138	939,677	4.8%
Domestic Seat Capacity	430,040	461,510	-6.8%	5,308,762	5,669,551	-6.4%
Total Capacity	**523,728**	**551,073**	**-5.0%**	**6,293,900**	**6,609,228**	**-4.8%**
International Arrivals						
Last Country of Residence*						
New Zealand	16,492	14,773	11.6%	230,737	221,601	4.1%
Overseas						
Australia	19,141	18,785	1.9%	134,218	125,536	6.9%
Europe	2,595	2,630	-1.3%	15,873	14,886	6.6%
North America	898	955	-6.0%	8,595	8,628	**-0.4%**
Asia	1,585	1,628	-2.6%	13,063	14,094	-7.3%
Pacific Islands	701	601	16.6%	3,887	3,831	**1.5%**
Other	683	870	-21.5%	4,343	5,792	**-25.0%**
Total Overseas	25,603	25,469	0.5%	179,979	172,767	4.2%
Total International Arrivals	**42,095**	**40,242**	**4.6%**	**410,716**	**394,368**	**4.1%**
International Visitors Arrivals						
Purpose of Visit*						
Business/Conference	1,441	1,246	15.7%	25,019	23,645	5.8%
Holiday	4,858	4,859	0.0%	37,150	35,029	6.1%
Visit Friends/Relatives	17,422	17,374	0.3%	98,932	92,450	7.0%
Other	1,554	1,711	-9.2%	15,278	17,949	-14.9%
Total International Visitors Arrivals	**25,275**	**25,190**	**0.3%**	**176,379**	**169,073**	**4.3%**

* The international arrival information is based on a sample and only represents passengers flying international directly to Wellington Airport (excludes visitors connecting domestically via Auckland/Christchurch).

This monthly traffic update from Wellington International Airport Limited (WIAL) is generated with assistance and data from Statistics New Zealand, the New Zealand Customs Service, Airways New Zealand, Immigration New Zealand flight operators. This document is intended for information purposes. The data provided herein has not been subject to independent audit. No guarantees are given as to the completeness and accuracy of the data. WIAL (by its officers, agents or employees) will not be liable for any loss suffered by any person relying or acting upon this information or analysis thereof.